

MATERIALS KEY

1. Primary brick to reflect local heritage - textured brown/brindle.
2. Secondary brick stack bonded - textured dark brown/brindle.
3. Synthetic slate roof tiles - grey/black.
4. Windows & doors - RAL 7016
5. Wall cladding, Rockpanel or similar approved - RAL 7016
6. Balconies - PPC aluminium RAL 7016
7. Trims fascias and copings RAL 7016
8. Rainwater goods - dark grey

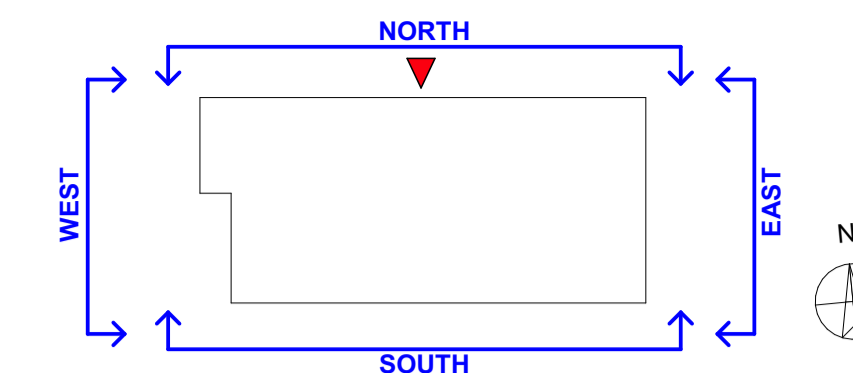

NORTH ELEVATION

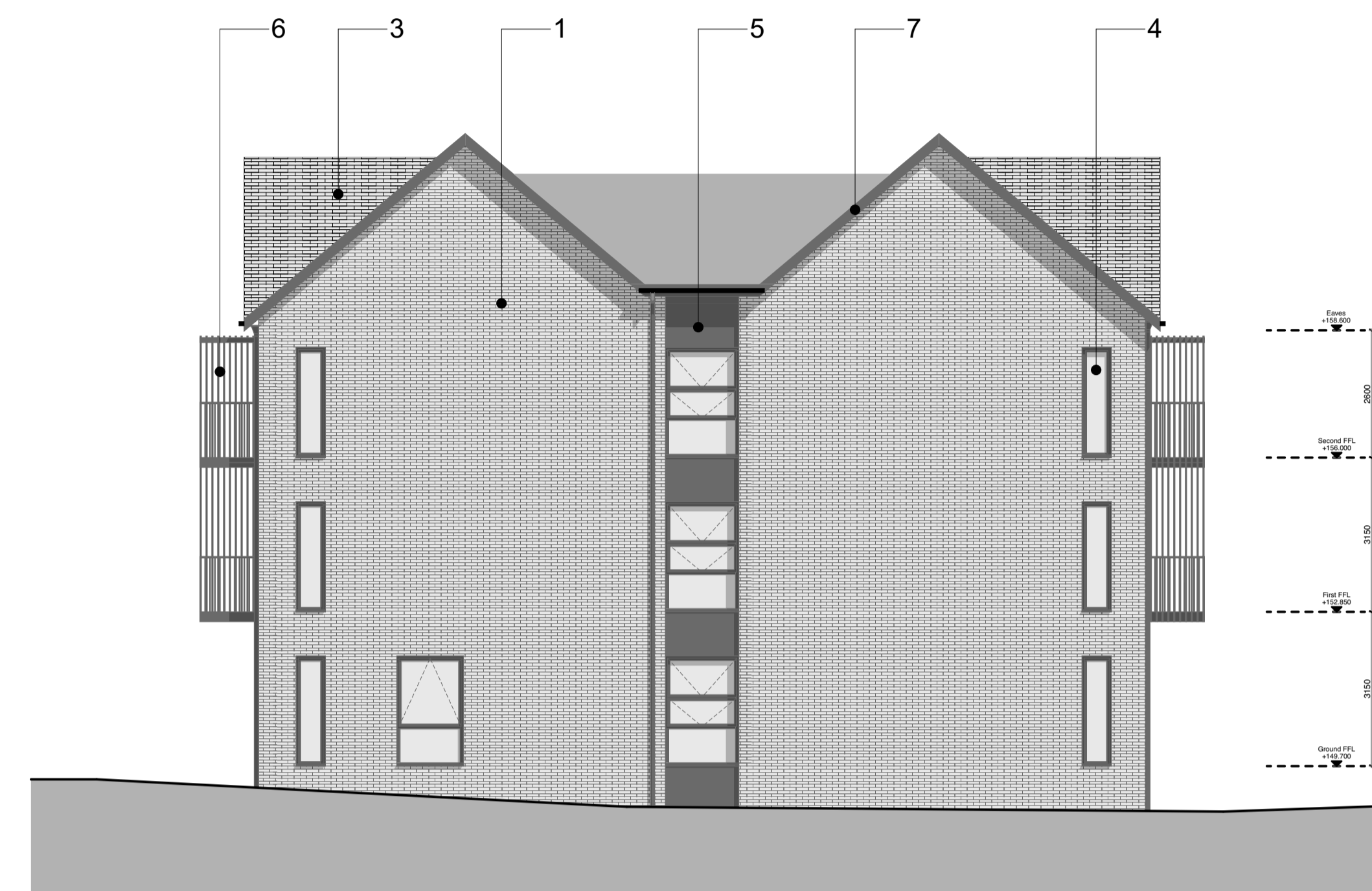

EAST ELEVATION



SOUTH ELEVATION

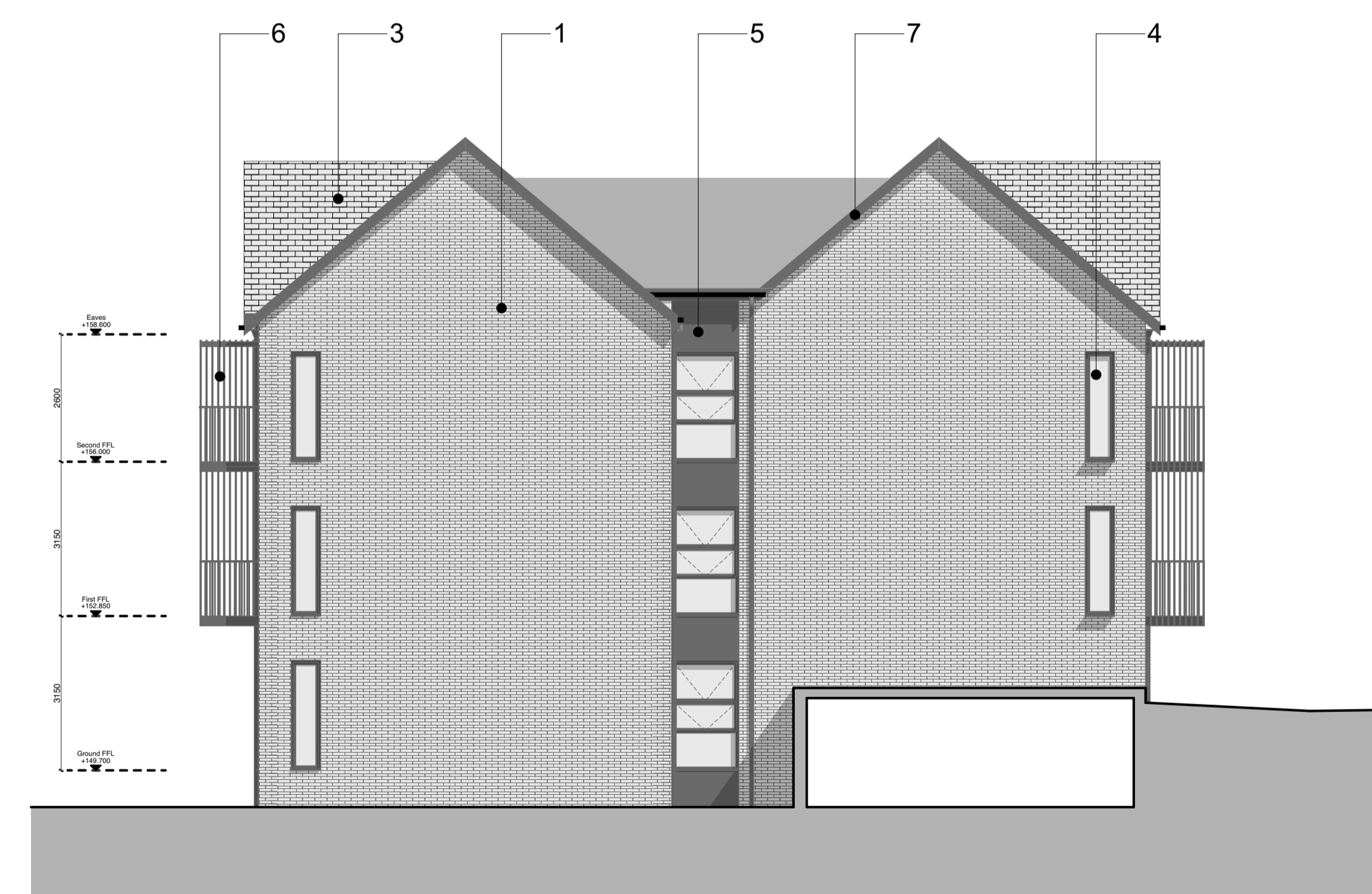

WEST ELEVATION

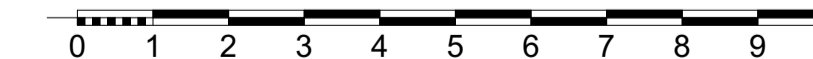

NOTES

This drawing is the copyright of Quattro Design Architects Ltd and should not be reproduced in whole or in part without written permission. Only figured dimensions to be used for construction. Check all dimensions on site. Any discrepancies are to be reported to the Architect as soon as possible.

REVISIONS

REV. DATE - DRAWN - CHECKED: NOTES
 P1: 17.03.2023 - CN - MM - Drawing created.
 P2: 23.03.2023 - CN - MM - Windows updated following client comments 22.03.2023.
 P3: 14.04.2023 - MJM - Materials key added.

PROJECT

Plot 6, Station Quarter, Telford

SCALE

1:100@A1

CLIENT

Lovell

DATE

March 2023

DRAWING TITLE

Proposed Elevations - B&W

DRAWING NO.

6974-F-0700

Gloucester | London | Cardiff
 Registered Office: Matthews Warehouse, High Orchard Street,
 Gloucester Quays, GL2 5QY (01452) 424234

REV

P3

